

**LEGEND:**

PROPOSED ROAD —

EXISTING GROUND LEVEL - - -

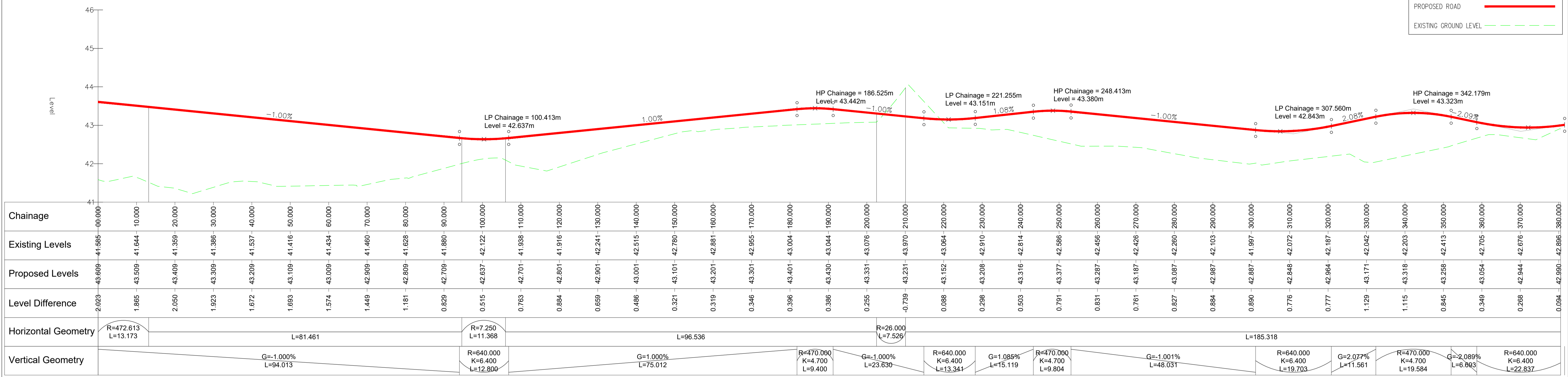

**ROAD 20 - LONGSECTION 00.00-380.00**  
SCALE: H 1:500, V 1:50. DATUM: 41.000

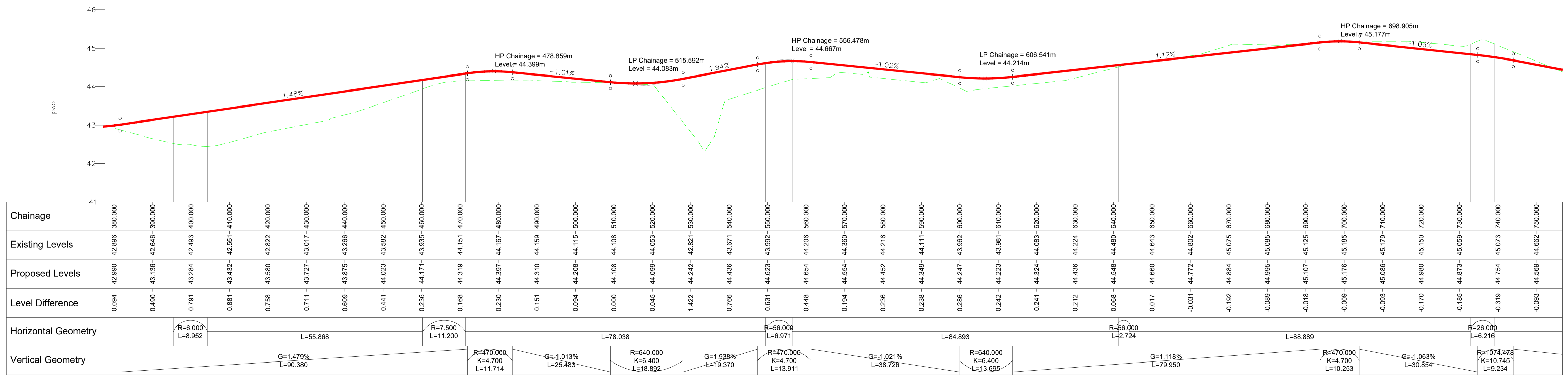

**ROAD 20 - LONGSECTION 380.00-750.00**  
SCALE: H 1:500, V 1:50. DATUM: 41.000

**PLANNING DRAWING.**  
NOT FOR CONSTRUCTION.  
ALL LEVELS GIVEN ARE  
RELATIVE TO ORDNANCE DATUM.  
THIS DRAWING HAS BEEN ISSUED FOR INFORMATION  
PURPOSES ONLY AND MUST NOT BE USED  
FOR CONSTRUCTION UNDER ANY CIRCUMSTANCES

- NOTES**
- For setting out refer to Architect's drawings.
  - This drawing to be read in conjunction with all other Architectural and Engineering drawings and all other relevant drawings and Specifications.
  - DO NOT SCALE THIS DRAWING. Use figured dimensions only.
  - No part of this document may be reproduced or transmitted in any form or stored in any retrieval system of any nature without the written permission as copyright holder except as agreed for use on the project for which the document was originally issued.
  - Ordnance Survey Ireland Licence Number EN 0074021

Rev. No.	Date	REVISION NOTE
P1	22.01.2021	OSI Licence Updated

Drn. By	Chkd. By
JS	NB

**Reddy Architecture + Urbanism**  
Residential Development  
Clonattin, Gorey

**Proposed Road Longsection**  
Sheet 5 of 6  
CLO-CSC-ZZ-XX-DR-C-0040

Date: May 2020  
Drn. by: AB  
Chkd. by: GL  
Apprv. by: NB  
Scale: AS SHOWN  
Revision: P1

**CS Consulting Group**  
DUBLIN | LONDON | LIMERICK

Head Office  
19-22 Dame Street, Dublin 2  
T: +353 (0)1 5480863 F: +353 (0)1 9011355  
e: info@csconsulting.ie  
w: www.csconsulting.ie

Quality  
NSAI Certified  
I.S. EN ISO 9001:2008  
I.S. EN ISO 14001:2004  
I.S. EN ISO 50001:2011  
OHSAS 18001:2007